

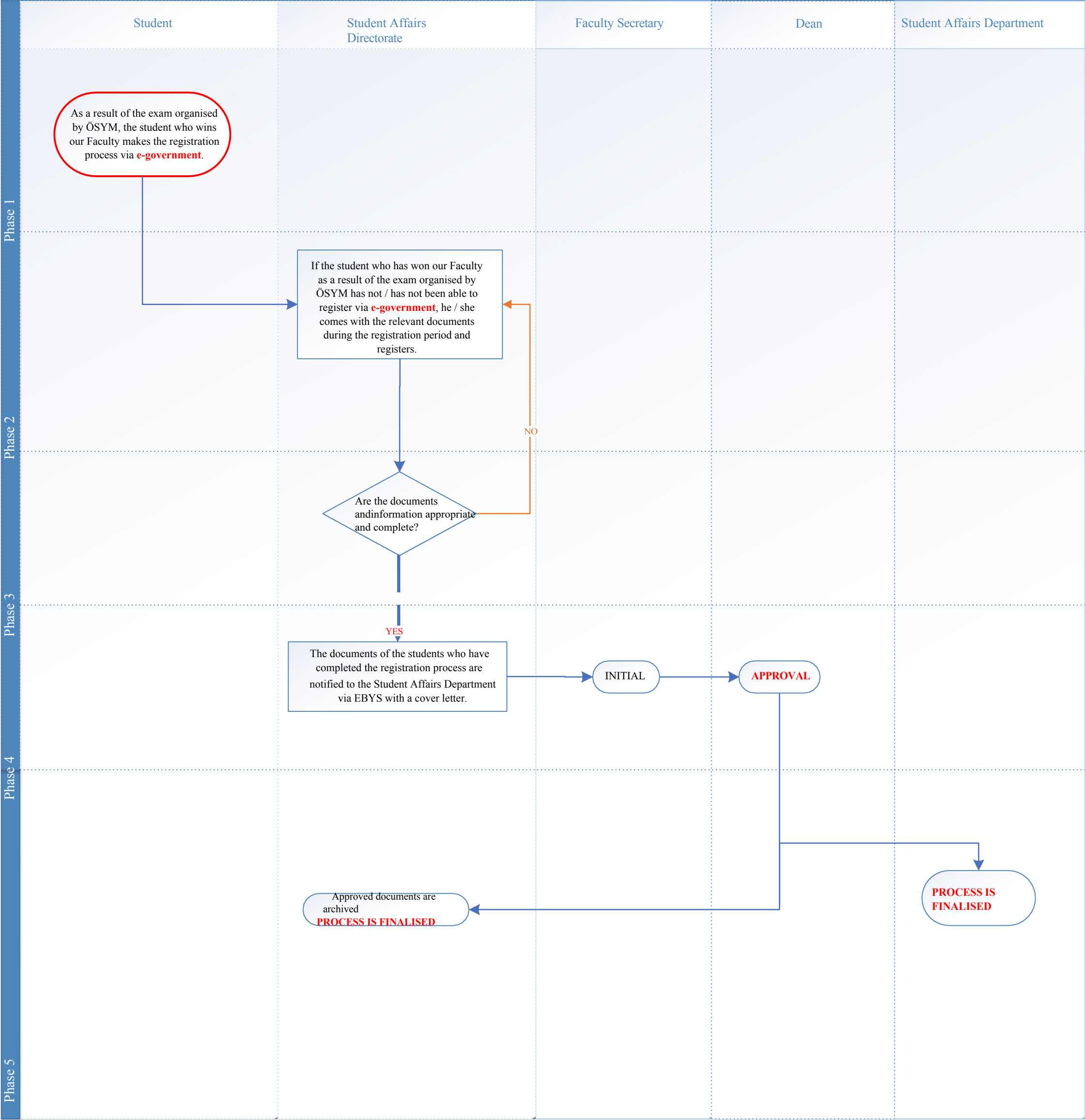

3.1. Registration Process for Students Placed as a Result of ÖSYM Examination





3.2. Student Course Registration Process

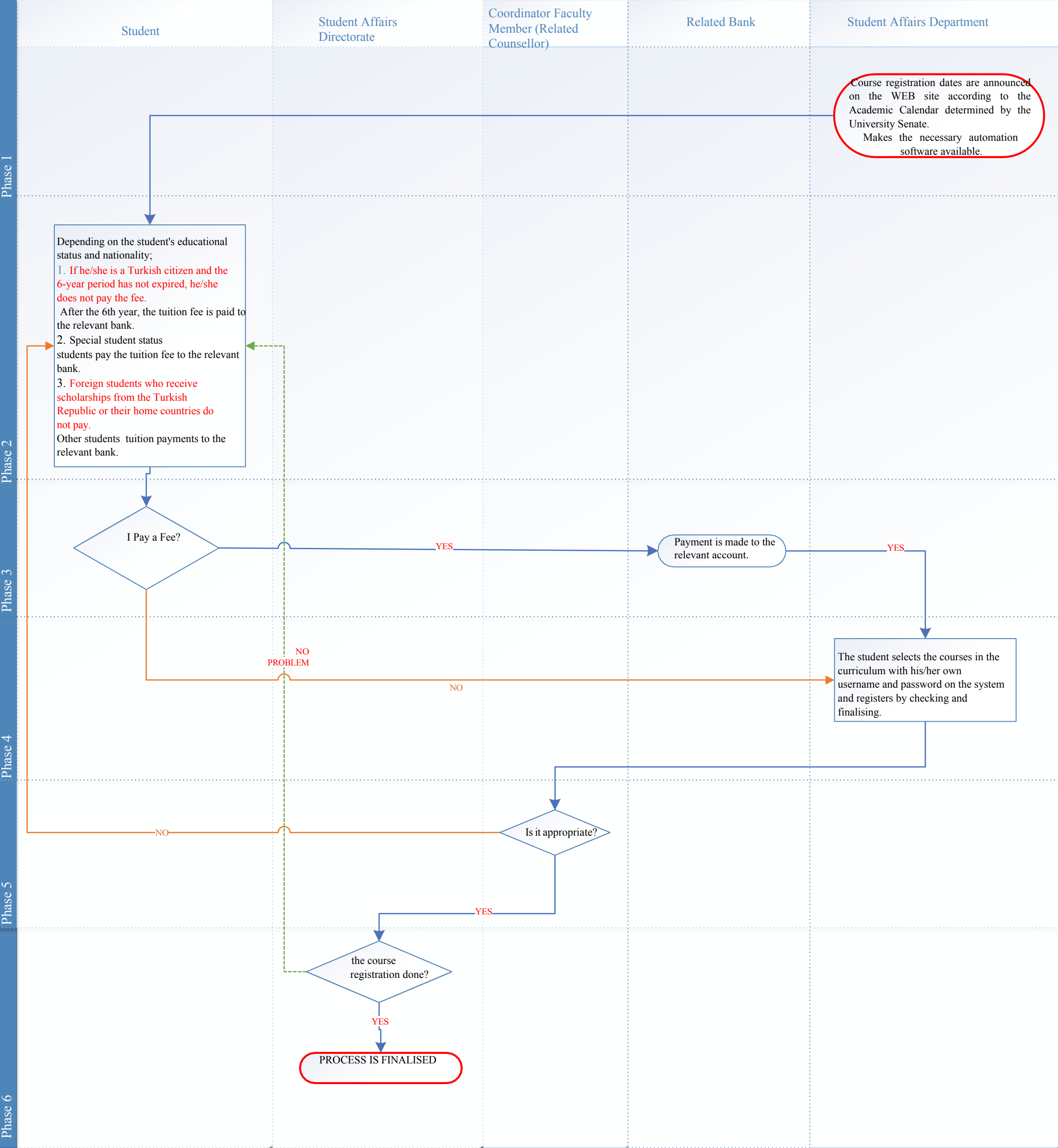



3.3. Student Course Exemption Process

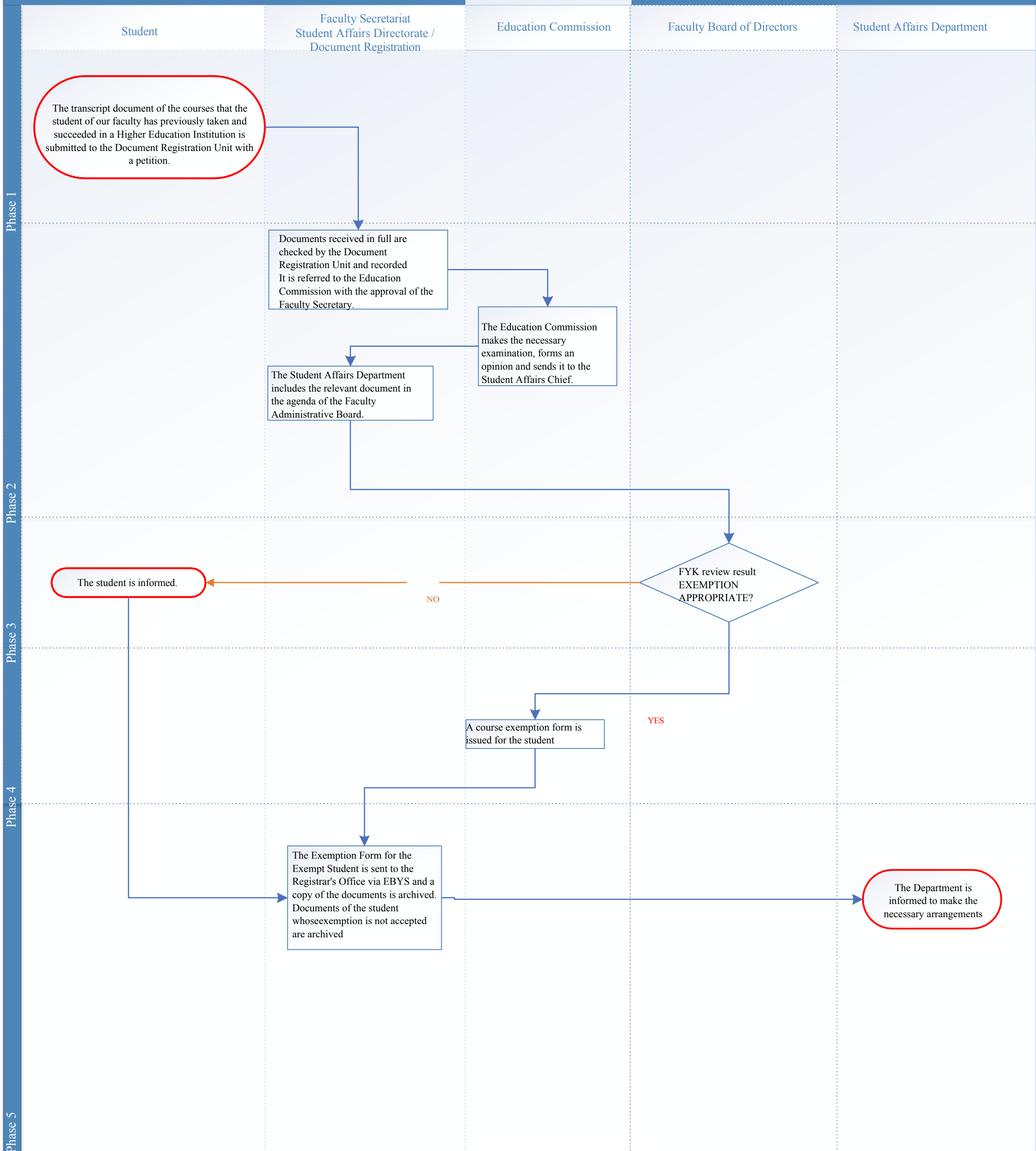



3.4. Student Registration Freeze Process

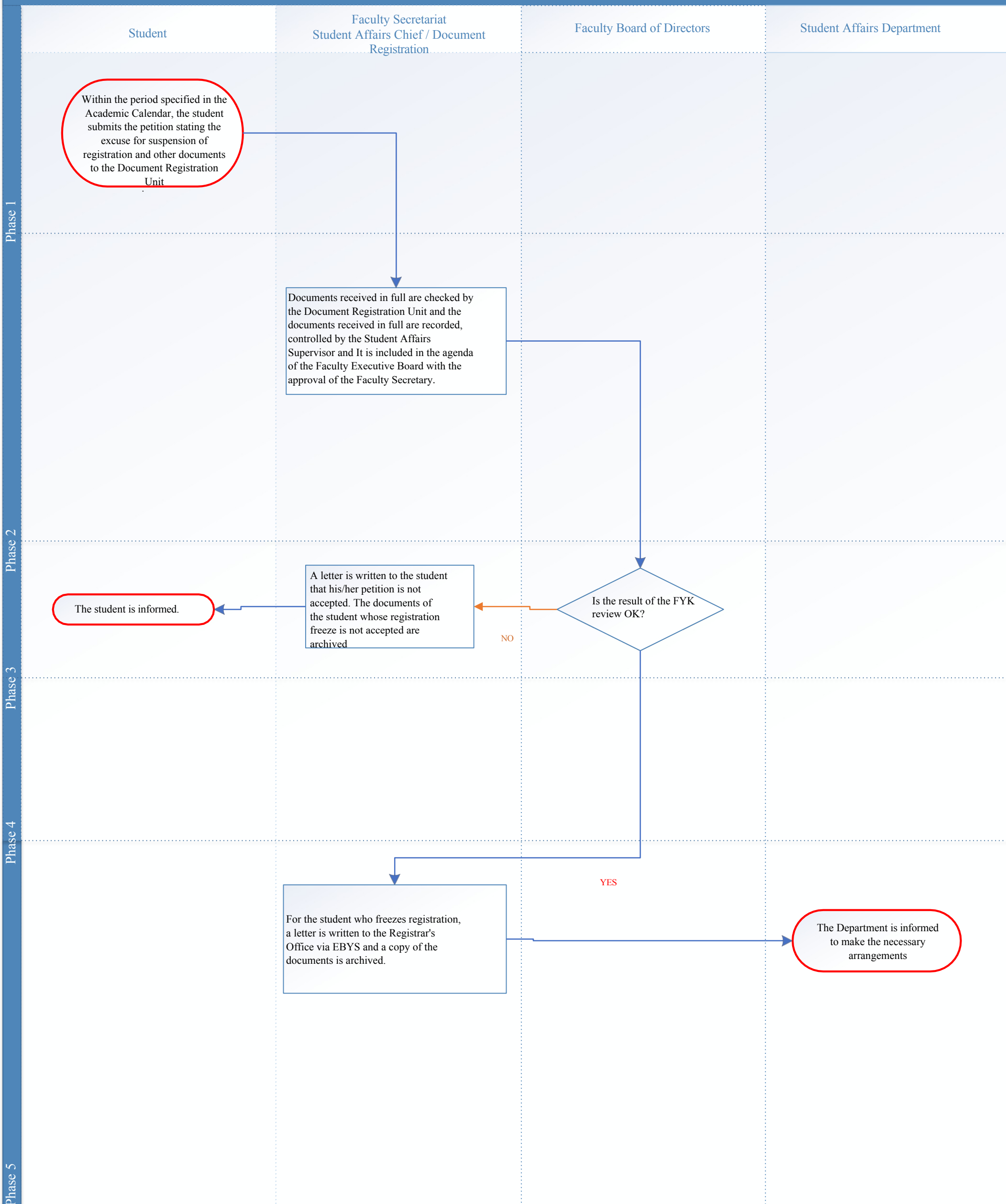



3.5. Outgoing Special Student Process

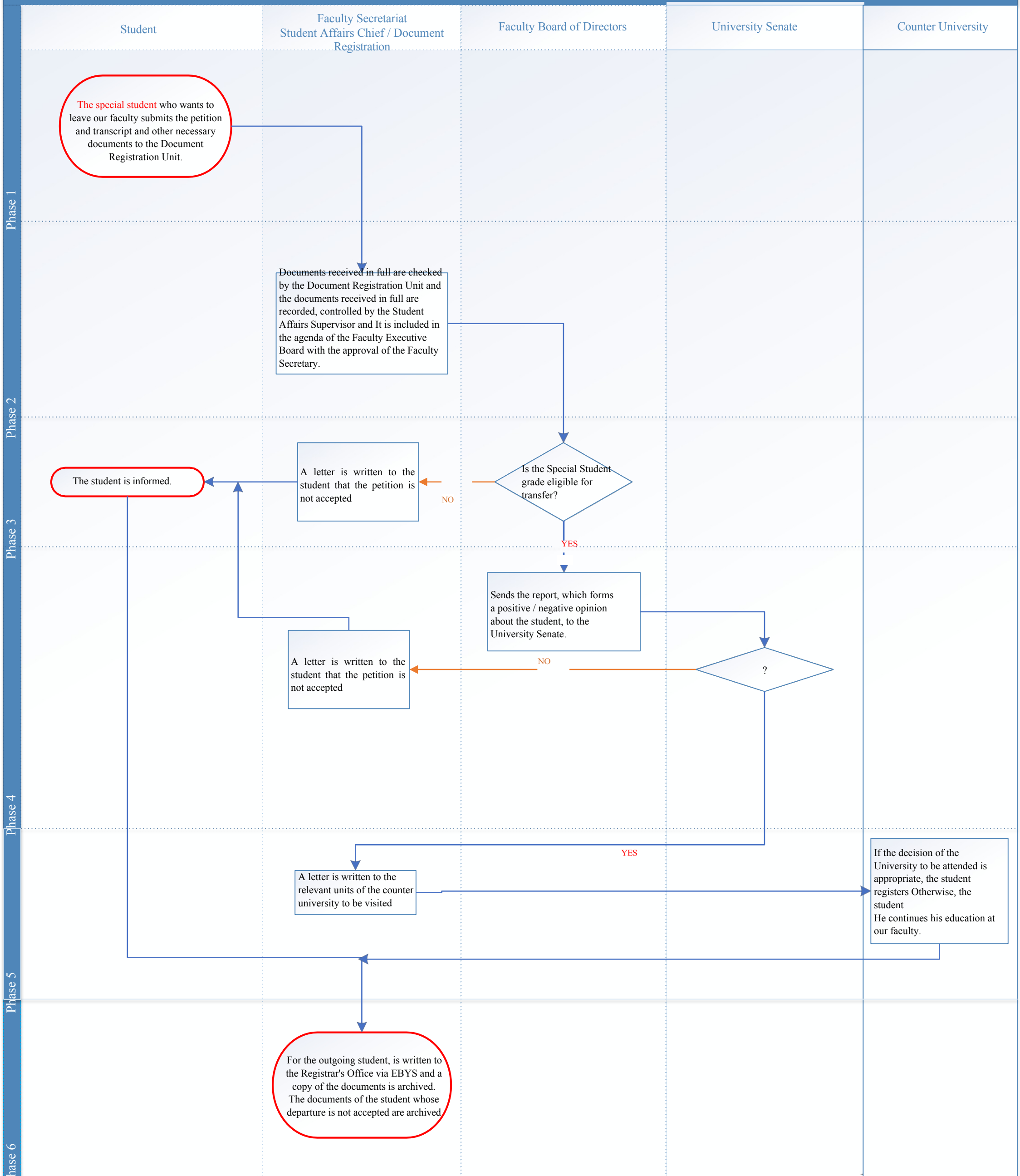



3.6. Incoming Special Student Process

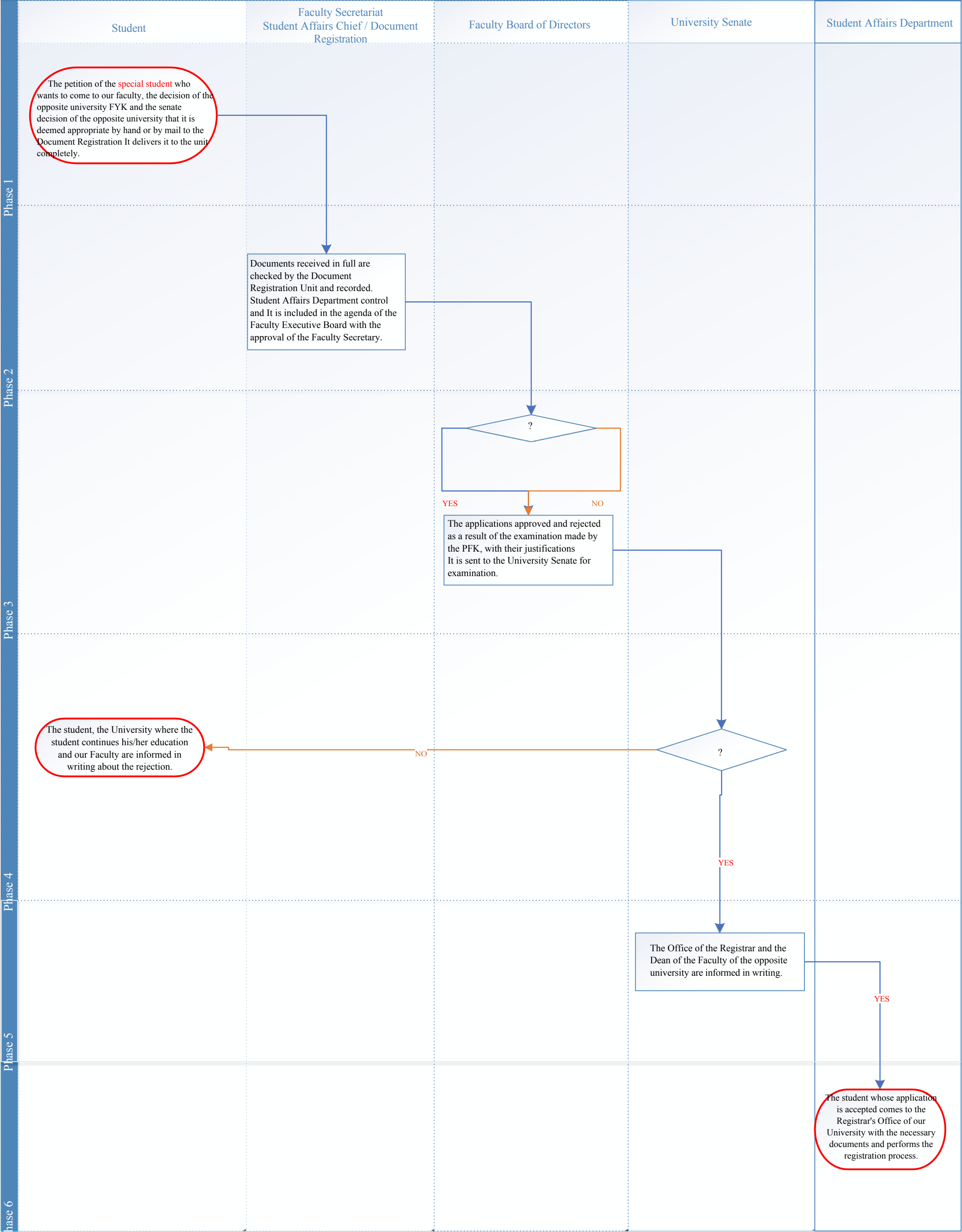



3.7.1. Taking Courses with Special Status Student Status-1

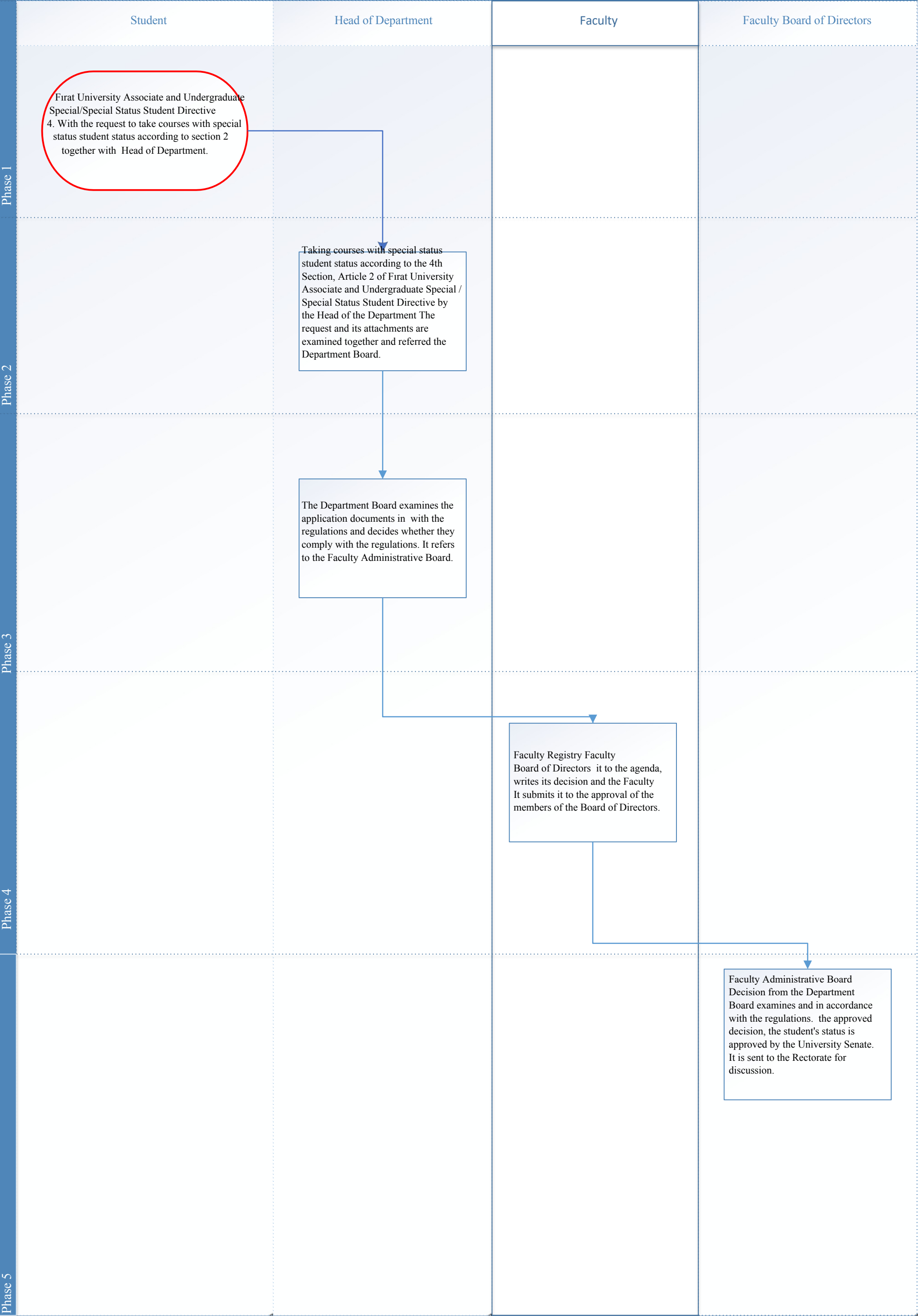



3.7.2. Taking Courses with Special Status Student Status-2

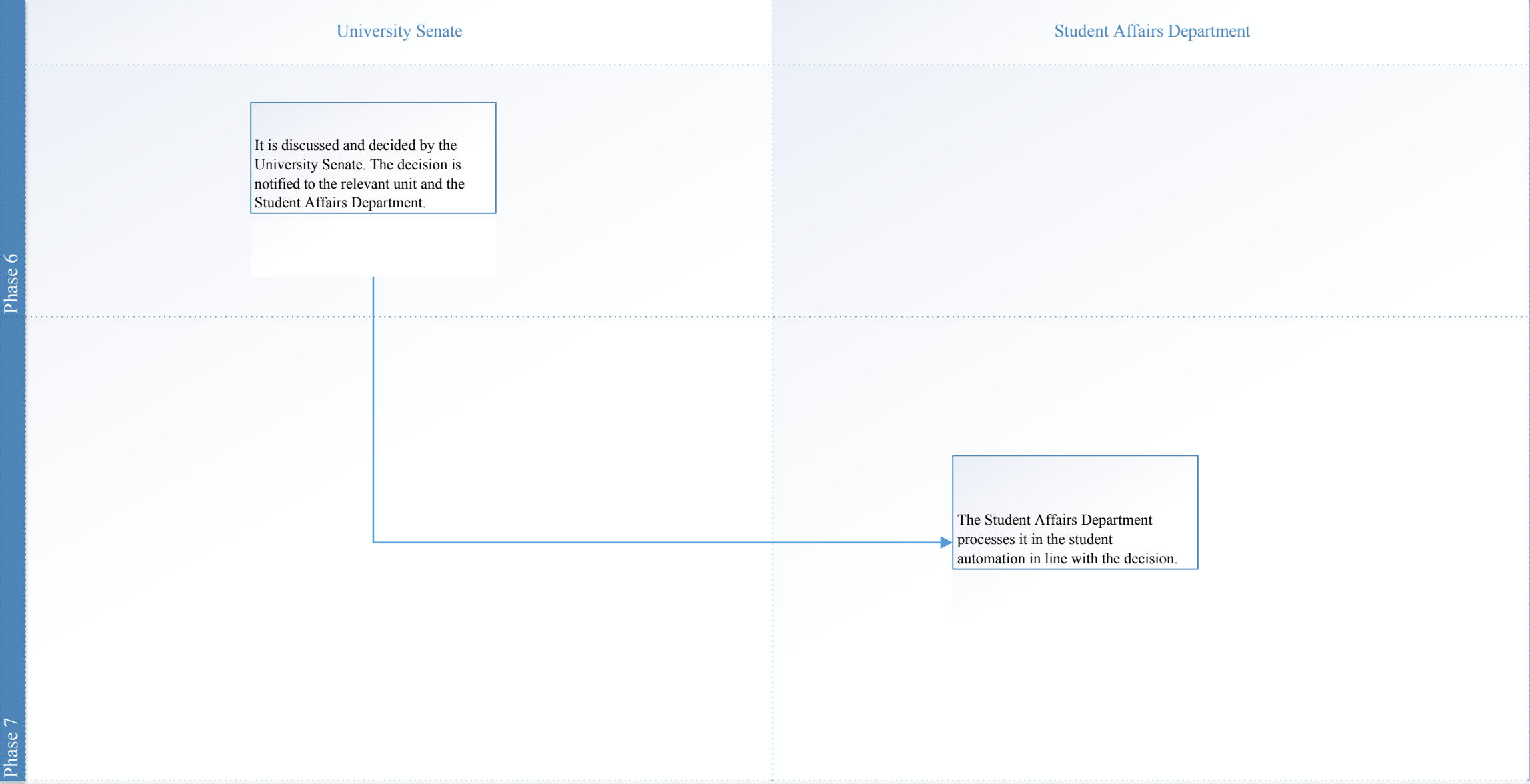



3.8. Student Document Request Workflow Process

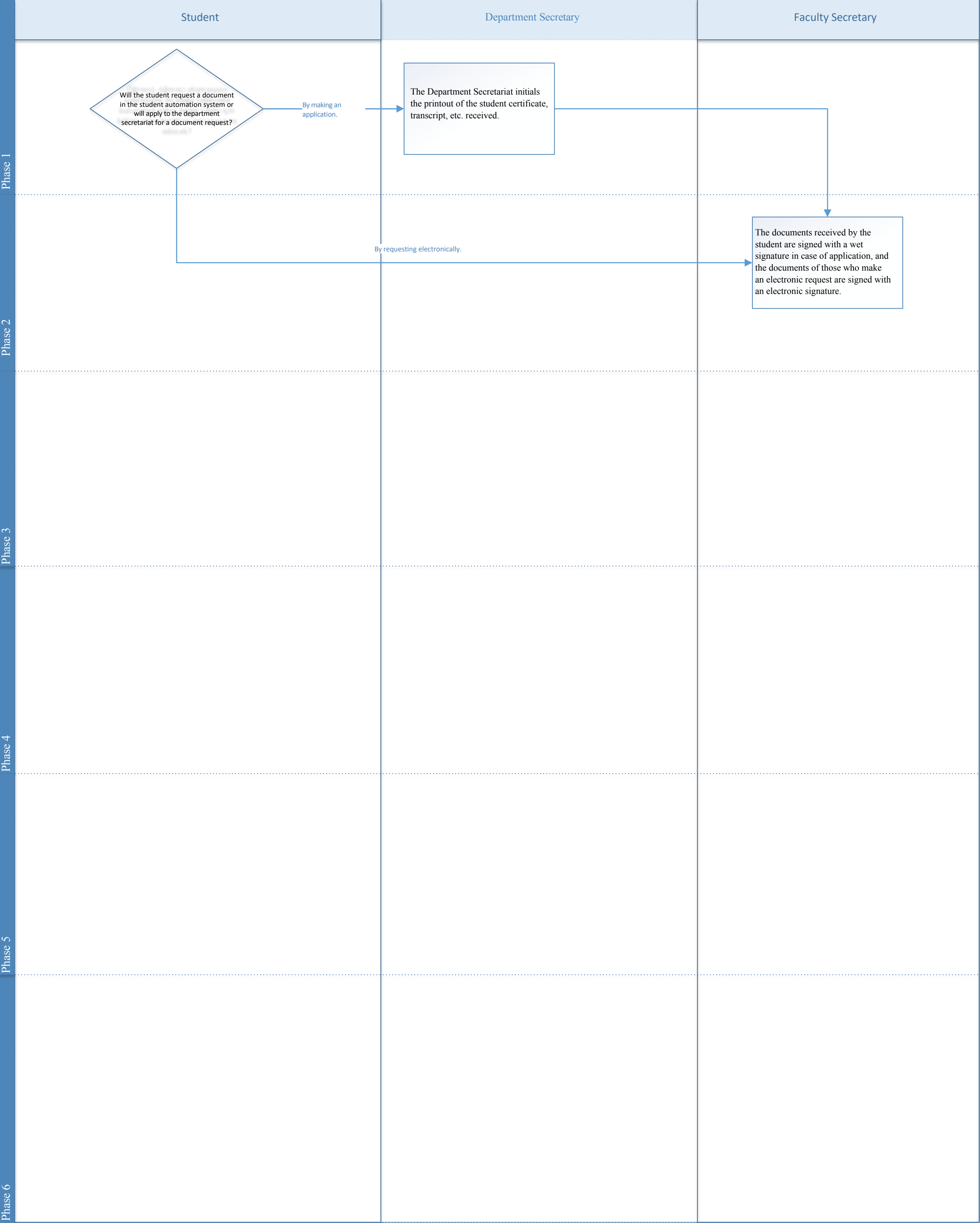



3.9. Student Temporary Leave of Absence Request Workflow Process

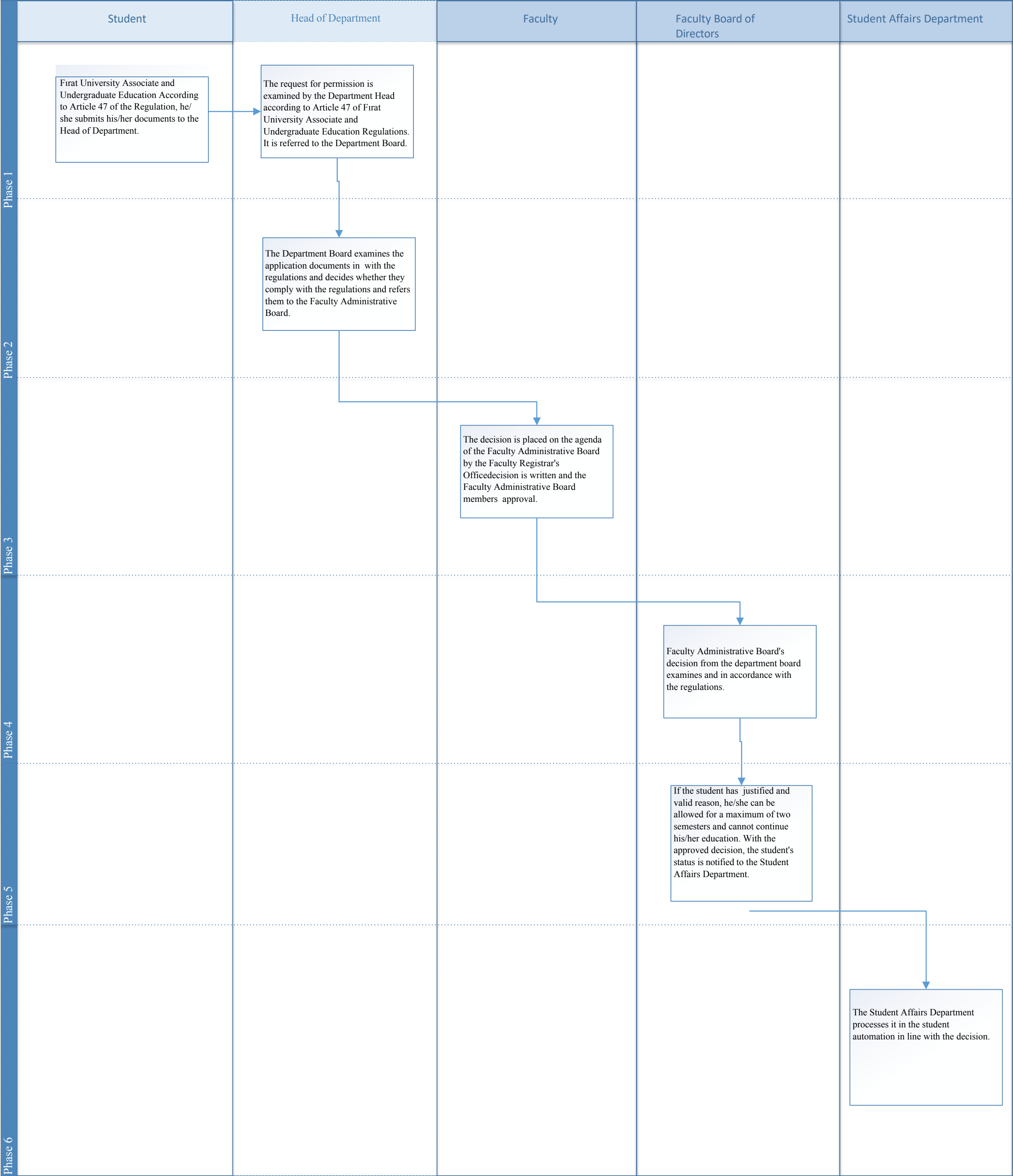



3.10. Excuse Examination Request Workflow Process

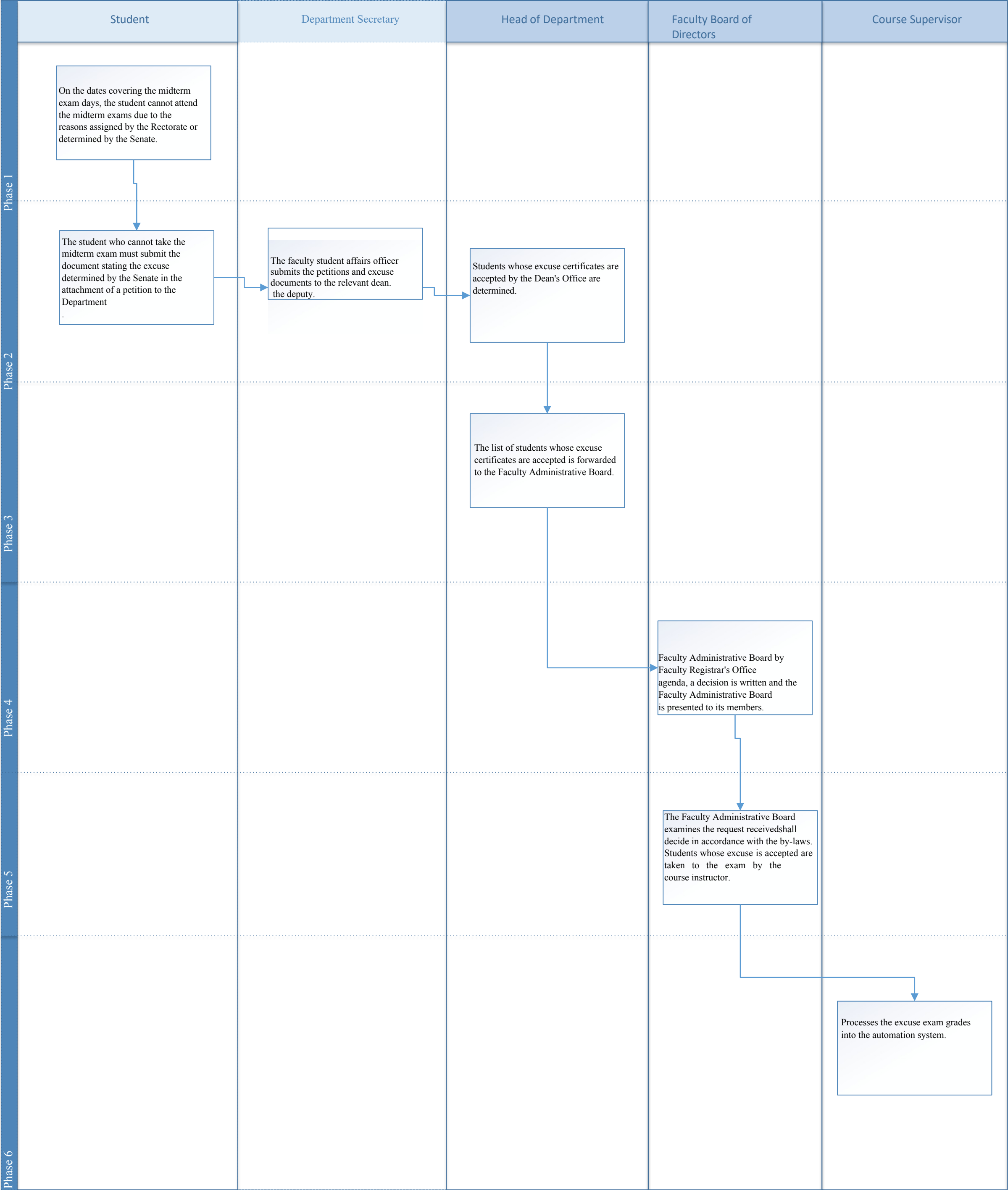



3.11. Student Disciplinary Affairs Workflow Process

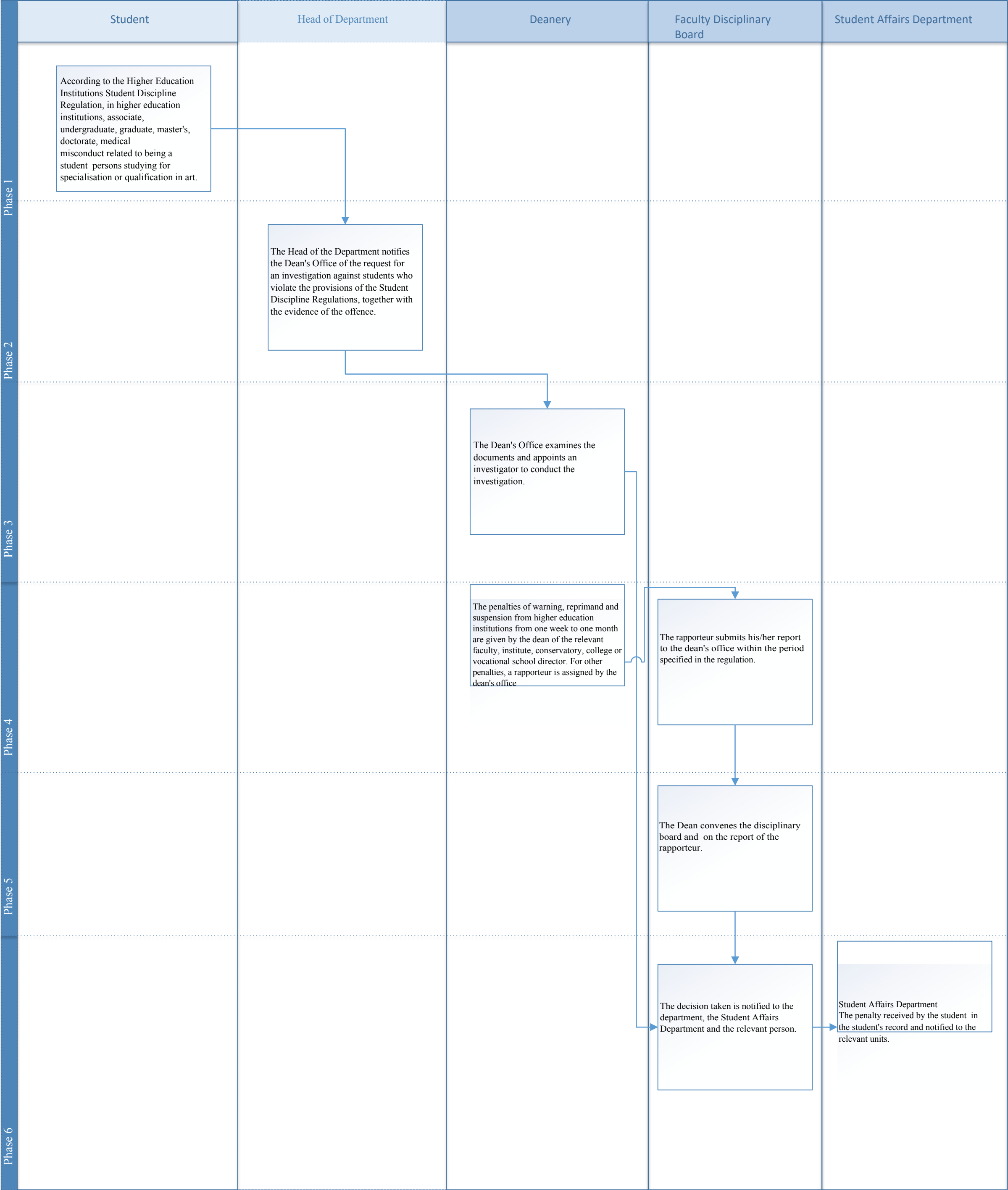



3.12. Military Service Postponement Process

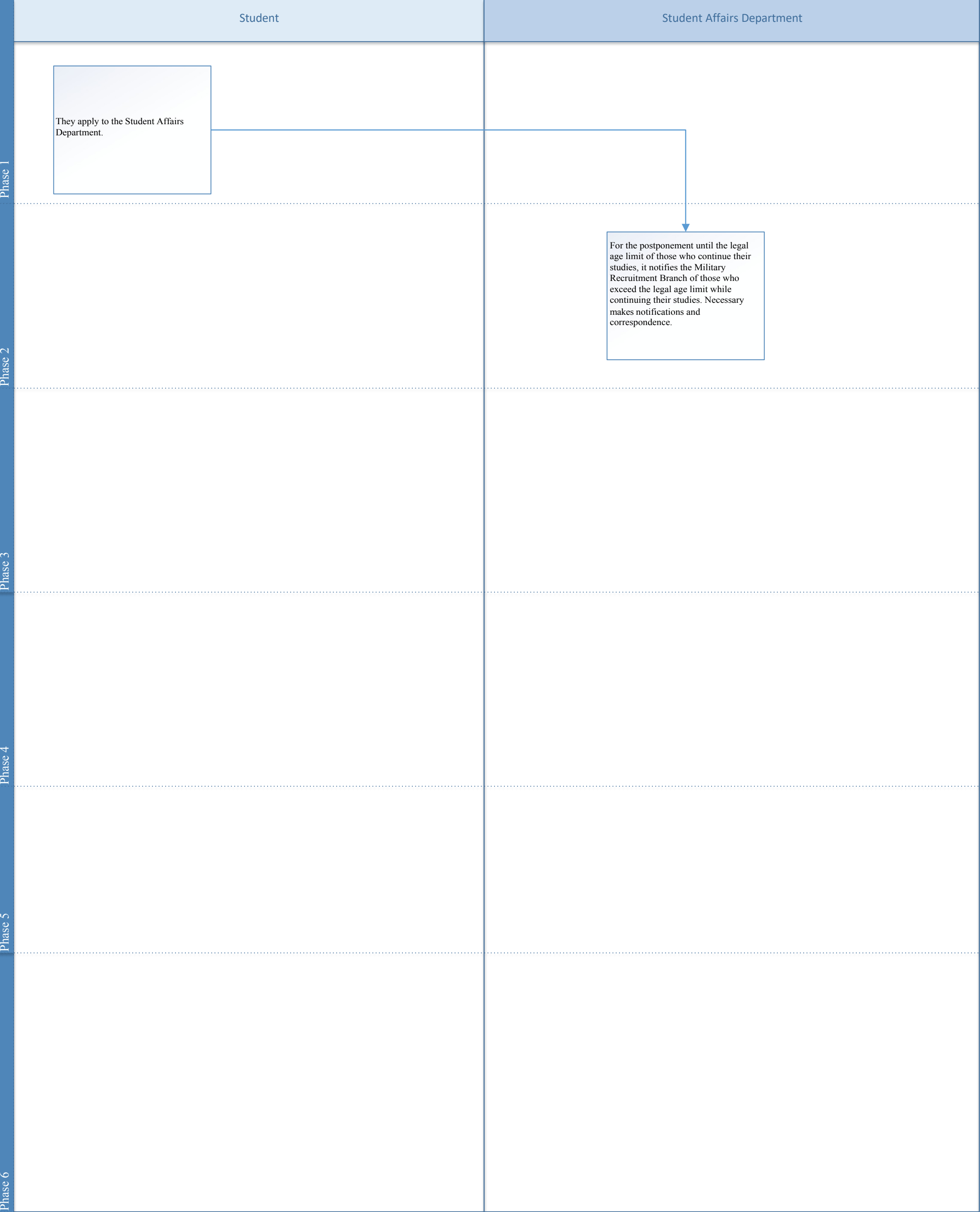



3.13. Transfer Application Process

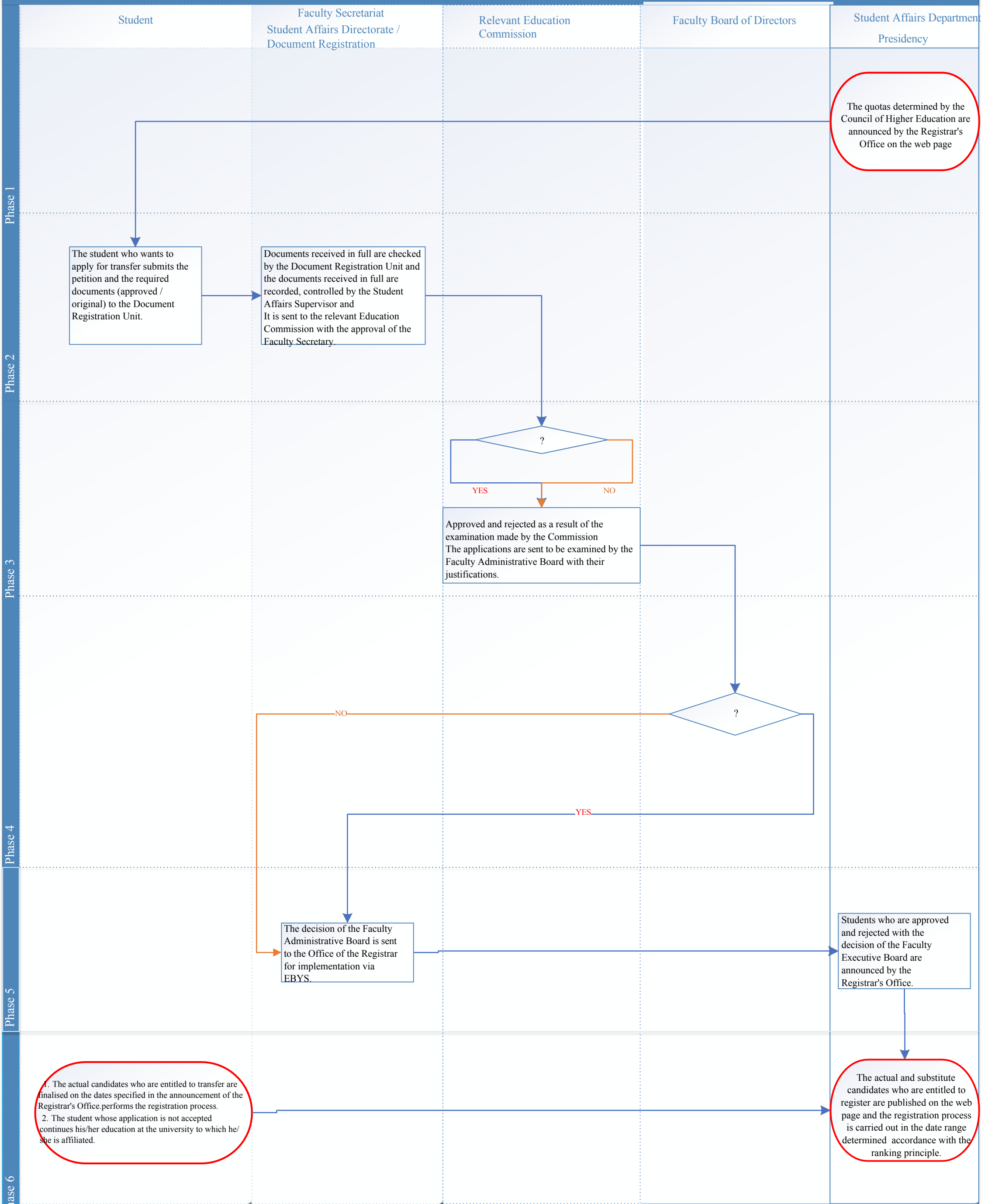



3.14. Student Course Adjustment Process

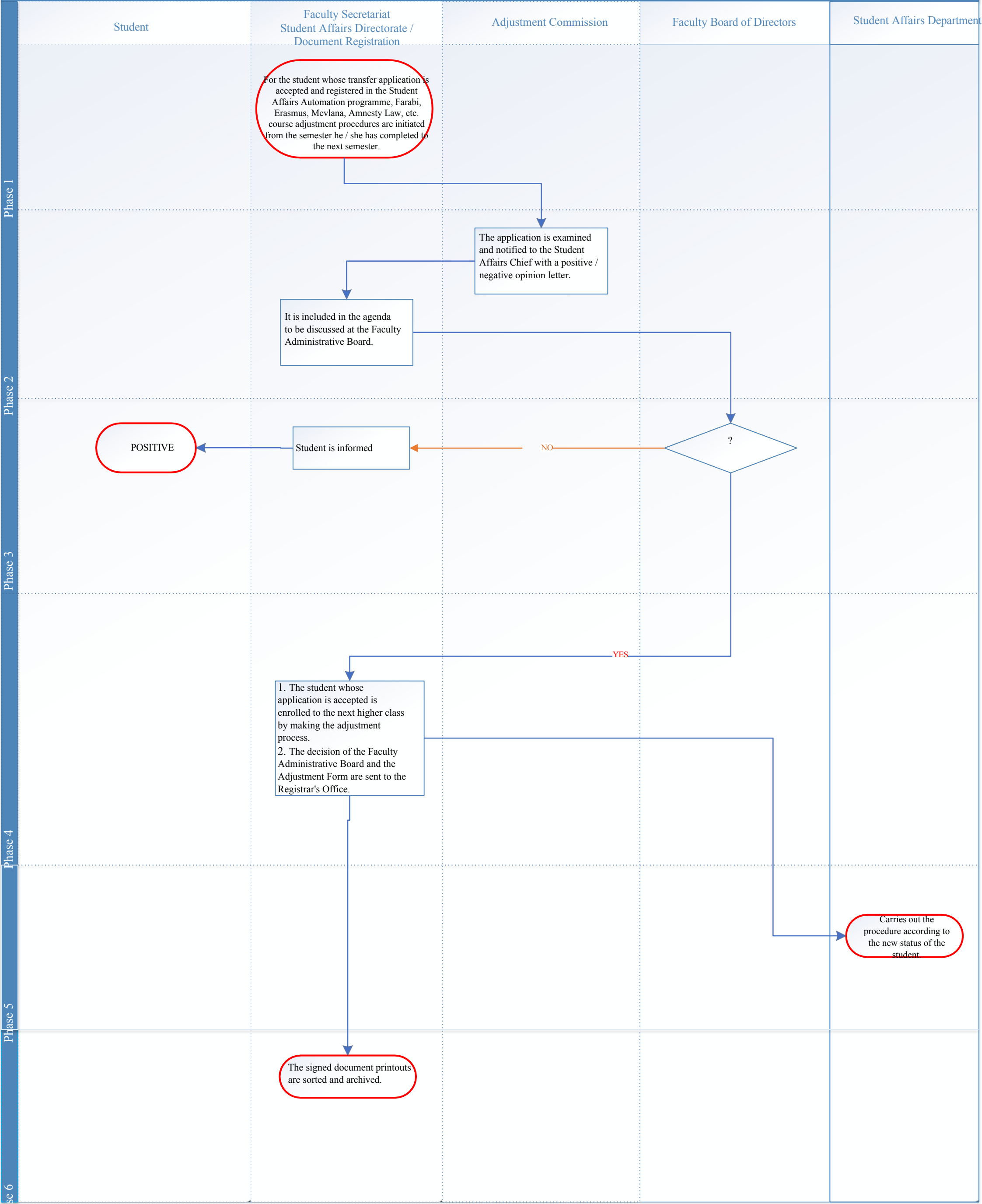



3.15. Student Counsellor Appointment Process

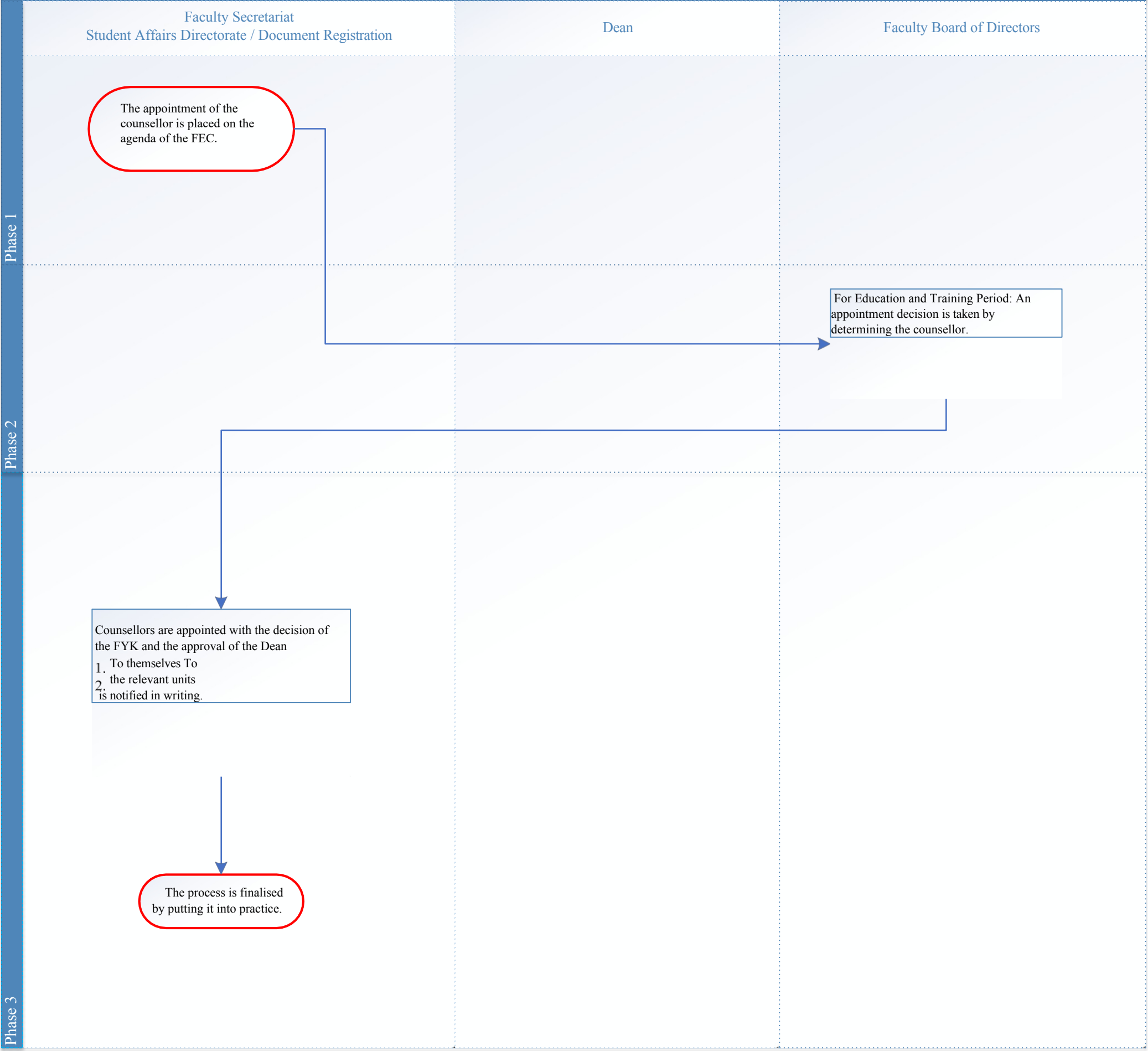



3.16. Exam Question Appeal Process

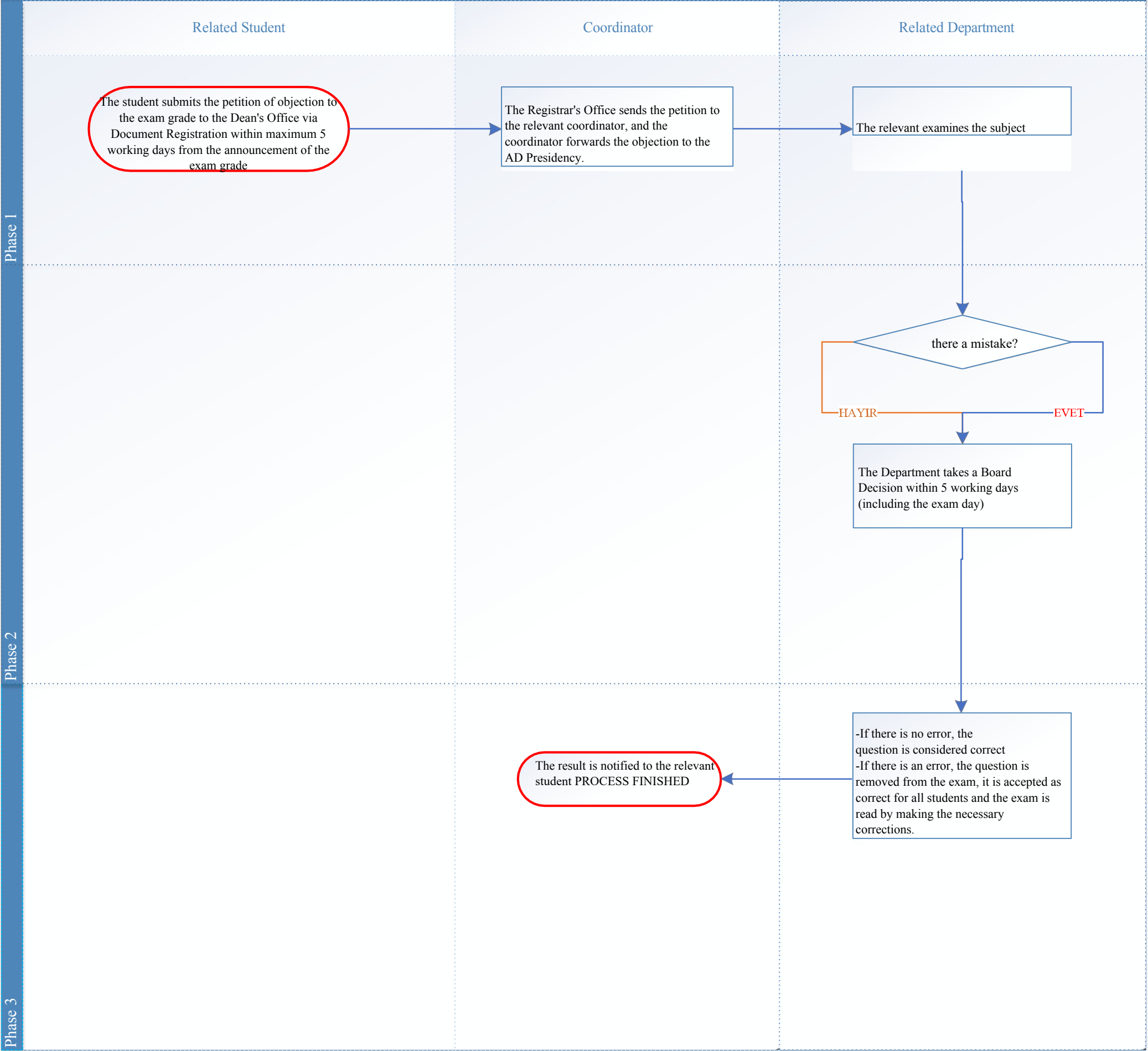



3.17. Farabi / Mevlana (Student Exchange Programme) Process

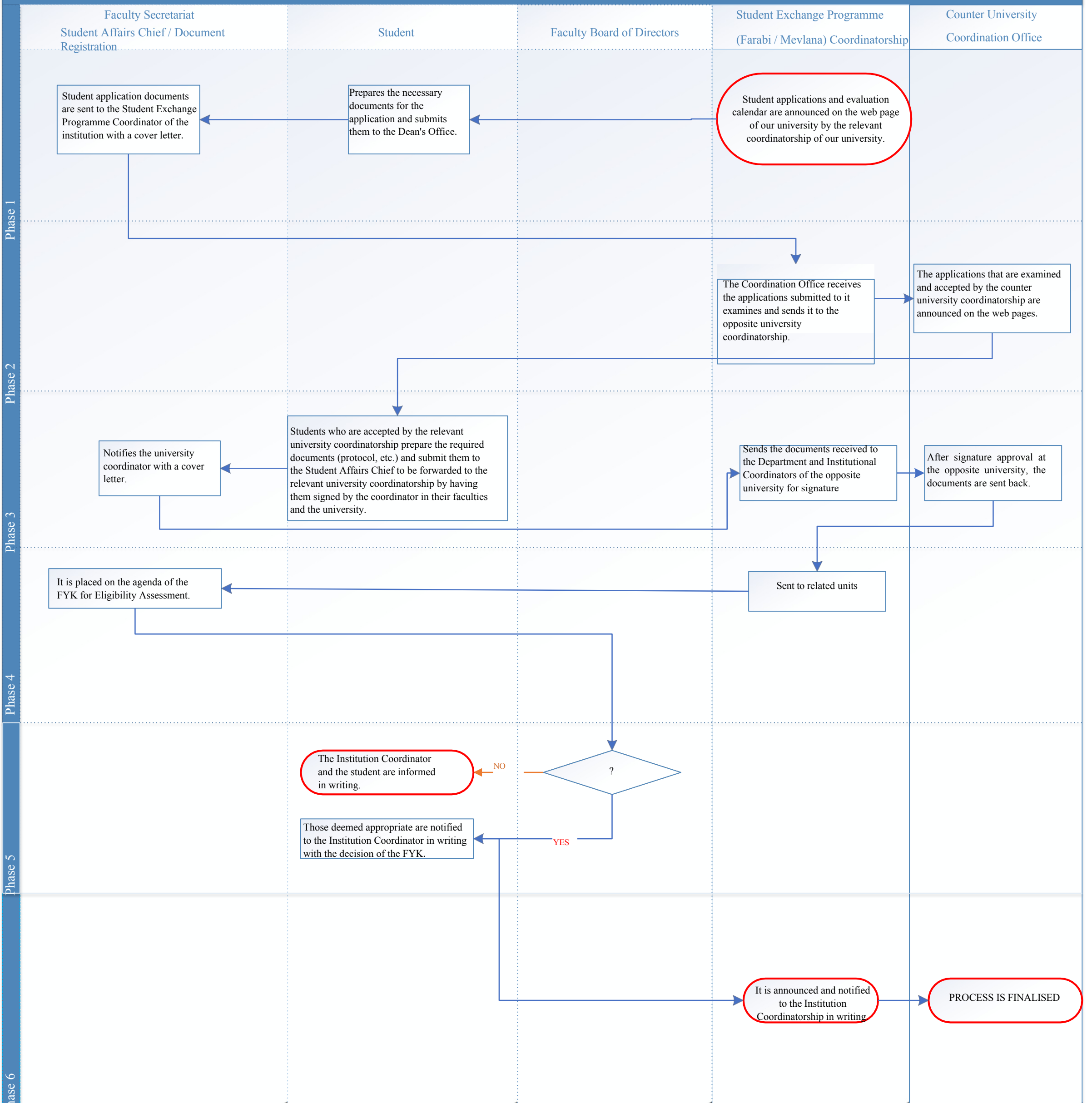



3.18. Examination Result Appeal Process

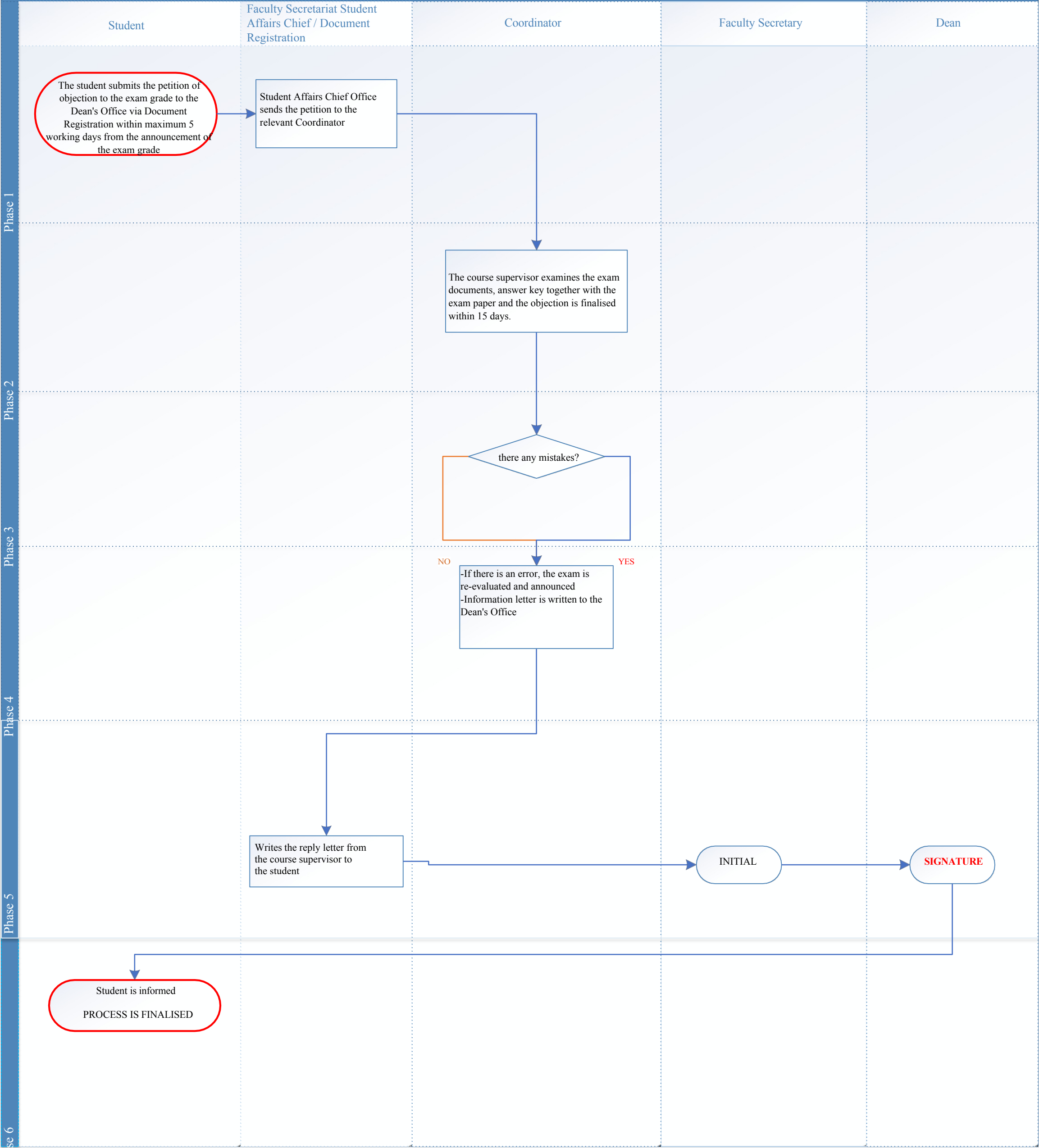



	Directorate of Health, Culture and Health, Culture and Sports	Students	Student Affairs Unit	Faculty Secretary	Dean	Election Commission
Phase 1					A selection commission is determined among the faculty members	
Phase 2			Commission members are notified in writing	INITIAL	APPROVAL	
Phase 3			The election calendar is announced to students			
Phase 4		The student who wants to be a candidate for Student Representative applies to the Dean's Office through Document Registration	Whether the candidates are eligible through the system determined and announced			
Phase 5		-The propaganda process starts by the candidate student tools are removed at the end of the propaganda process	Ballot paper and ballot box on the specified date shall be present at the place where the election is to be held			
Phase 6						1. Did 60 per cent participate in the election? 2. Did 50 per cent participate in the election?
Phase 7						Any objections?
Phase 8						3. No participation requirement in the election
Phase 9						Evaluates objections
Phase 10						Is the objection proper?
Phase 11						The results of the election are reported to the Dean's Office
Phase 12						
Phase 13						
Phase 14						
Phase 15						
Phase 16						
Phase 17						
Phase 18						
Phase 19						
Phase 20						
Phase 21						
Phase 22						
Phase 23						
Phase 24						
Phase 25						
Phase 26						
Phase 27						
Phase 28						
Phase 29						
Phase 30						
Phase 31						
Phase 32						
Phase 33						
Phase 34						
Phase 35						
Phase 36						
Phase 37						
Phase 38						
Phase 39						
Phase 40						
Phase 41						
Phase 42						
Phase 43						
Phase 44						
Phase 45						
Phase 46						
Phase 47						
Phase 48						
Phase 49						
Phase 50						
Phase 51						
Phase 52						
Phase 53						
Phase 54						
Phase 55						
Phase 56						
Phase 57						
Phase 58						
Phase 59						
Phase 60						
Phase 61						
Phase 62						
Phase 63						
Phase 64						
Phase 65						
Phase 66						
Phase 67						
Phase 68						
Phase 69						
Phase 70						
Phase 71						
Phase 72						
Phase 73						
Phase 74						
Phase 75						
Phase 76						
Phase 77						
Phase 78						
Phase 79						
Phase 80						
Phase 81						
Phase 82						



3.20. Training Guide Preparation Process

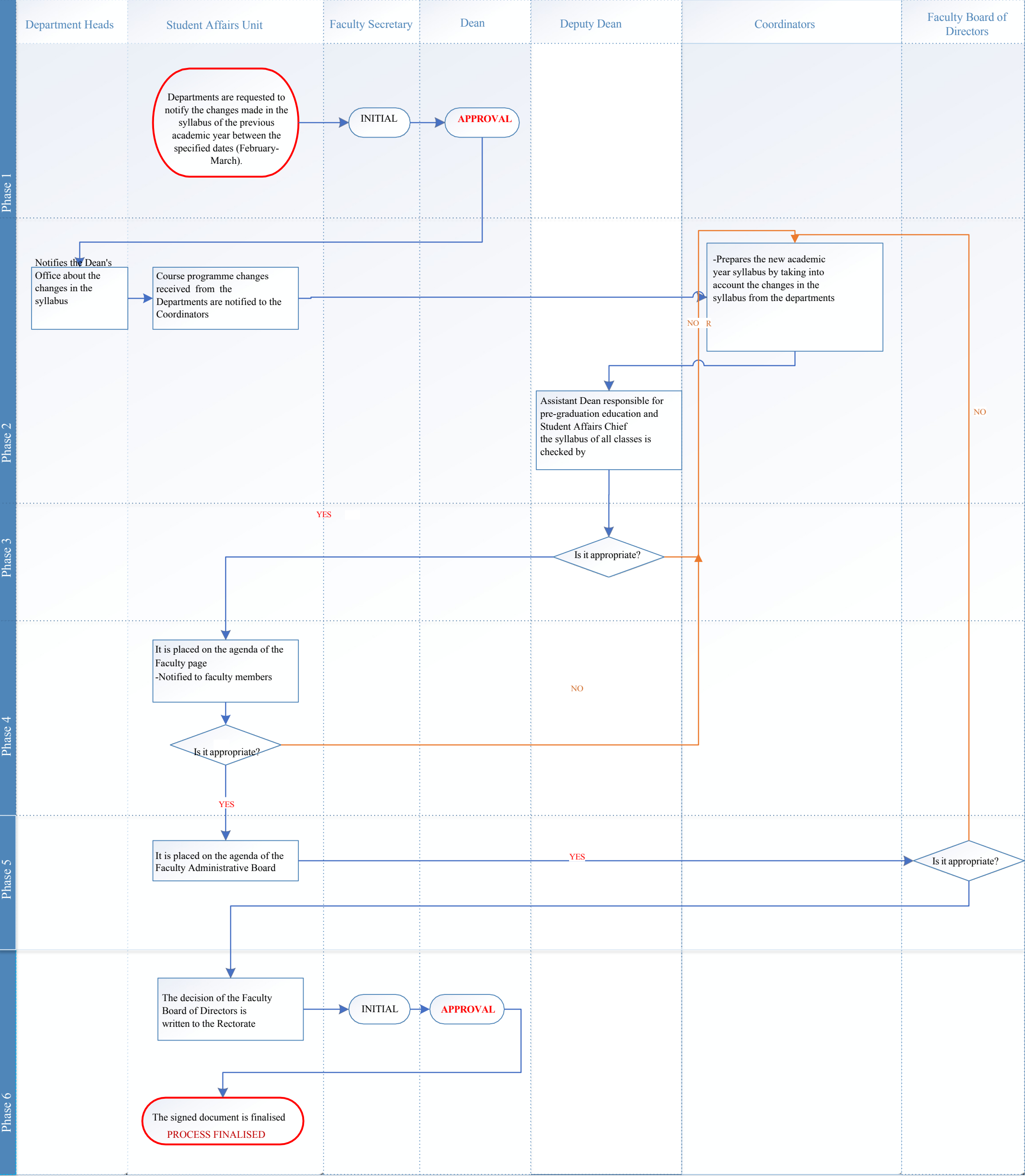



3.21. Student Scholarships Process

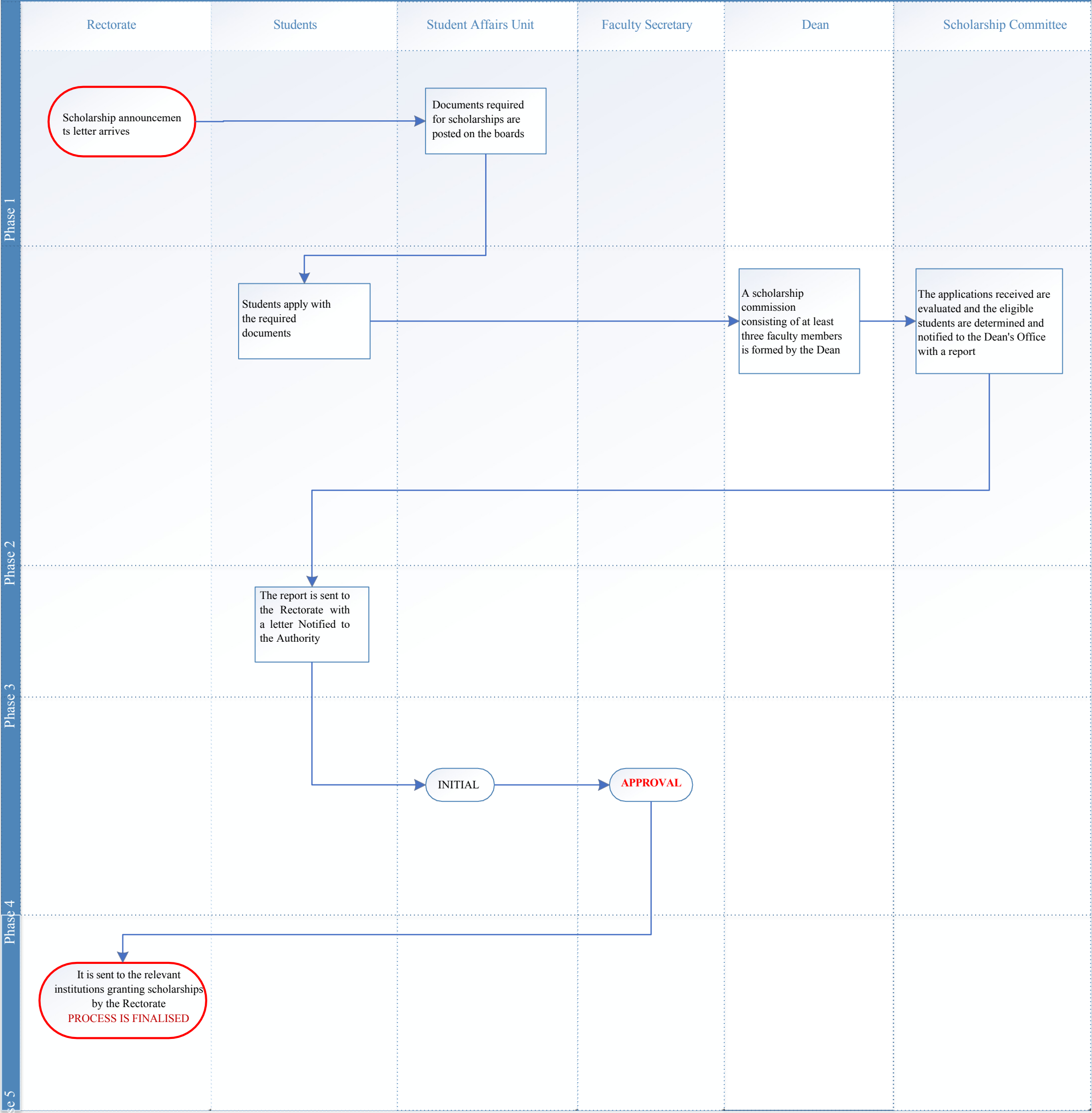



3.22. Consultant Workflow Process

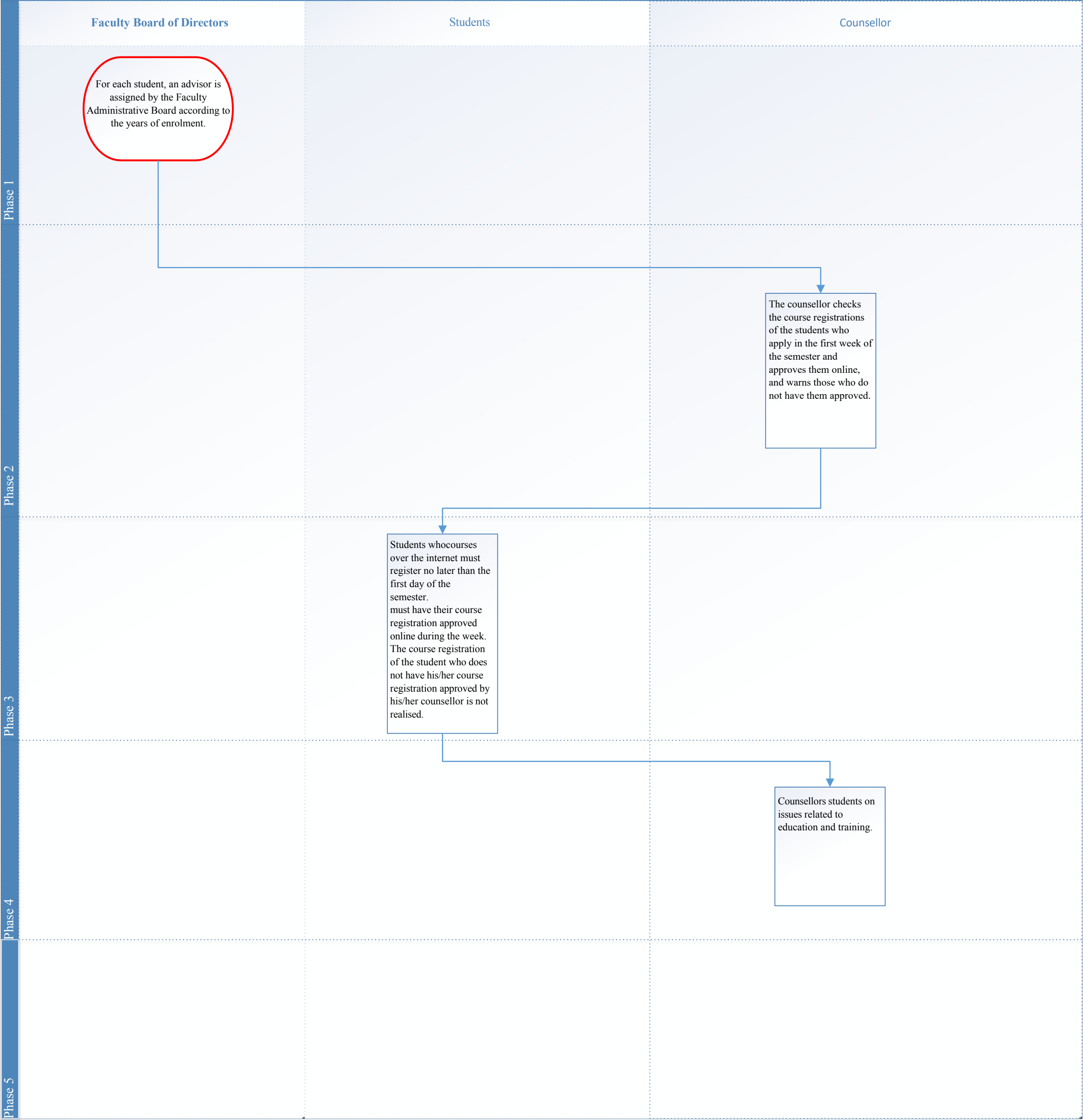



3.23.1. ERASMUS Outgoing Student Exchange Programme

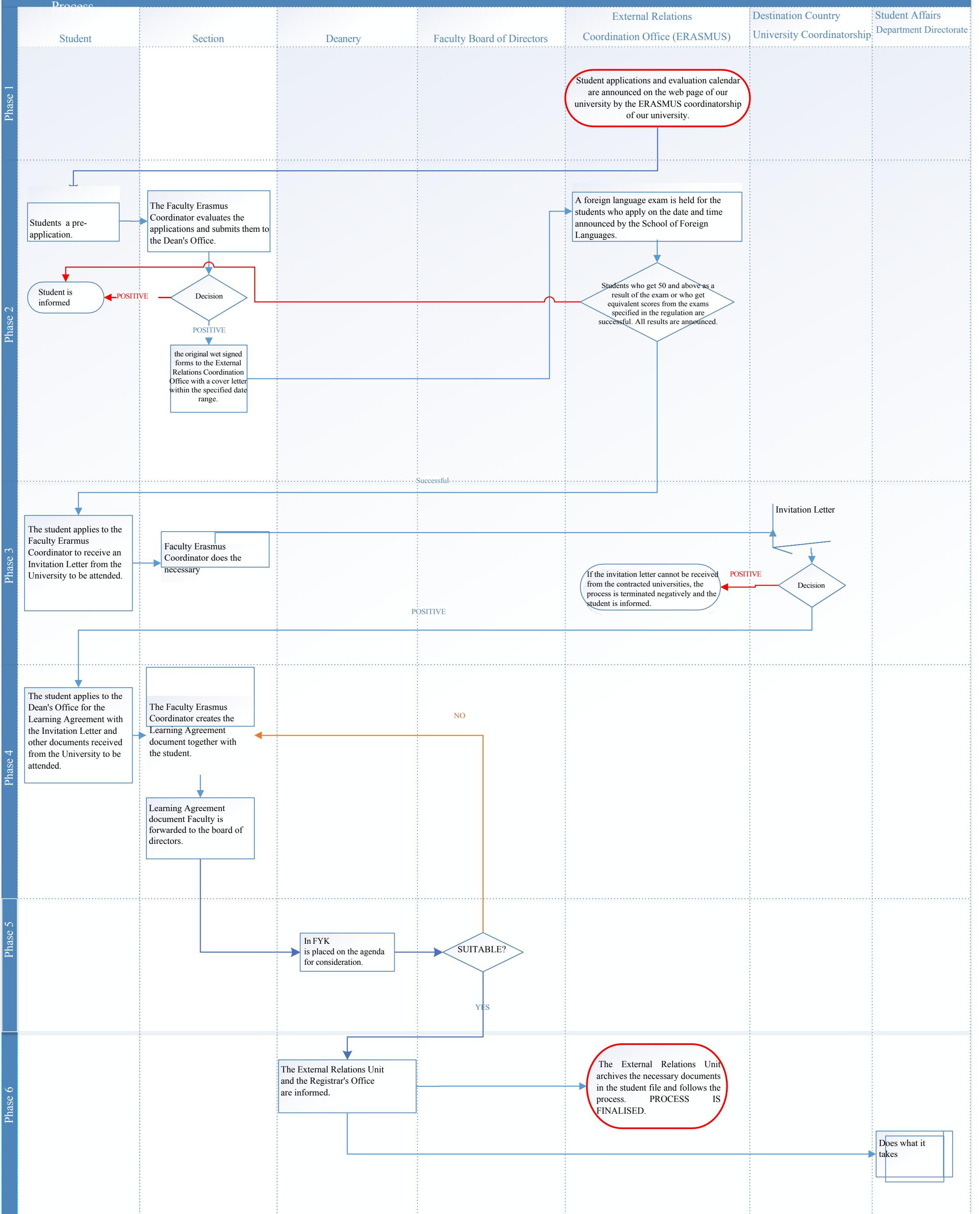



3.23.2. ERASMUS Student Return Process

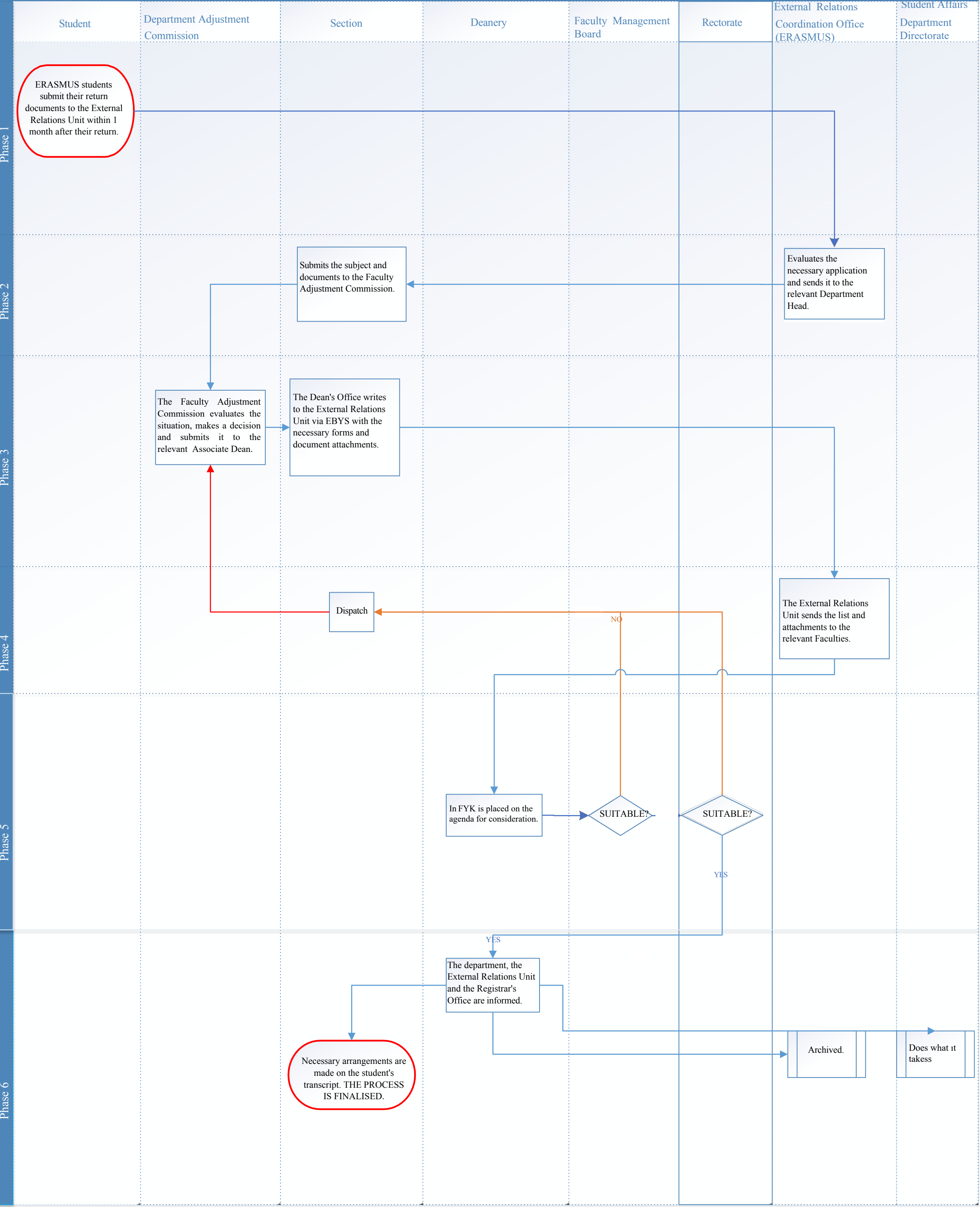



3.23.3. ERASMUS Outgoing Student Internship Mobility Process

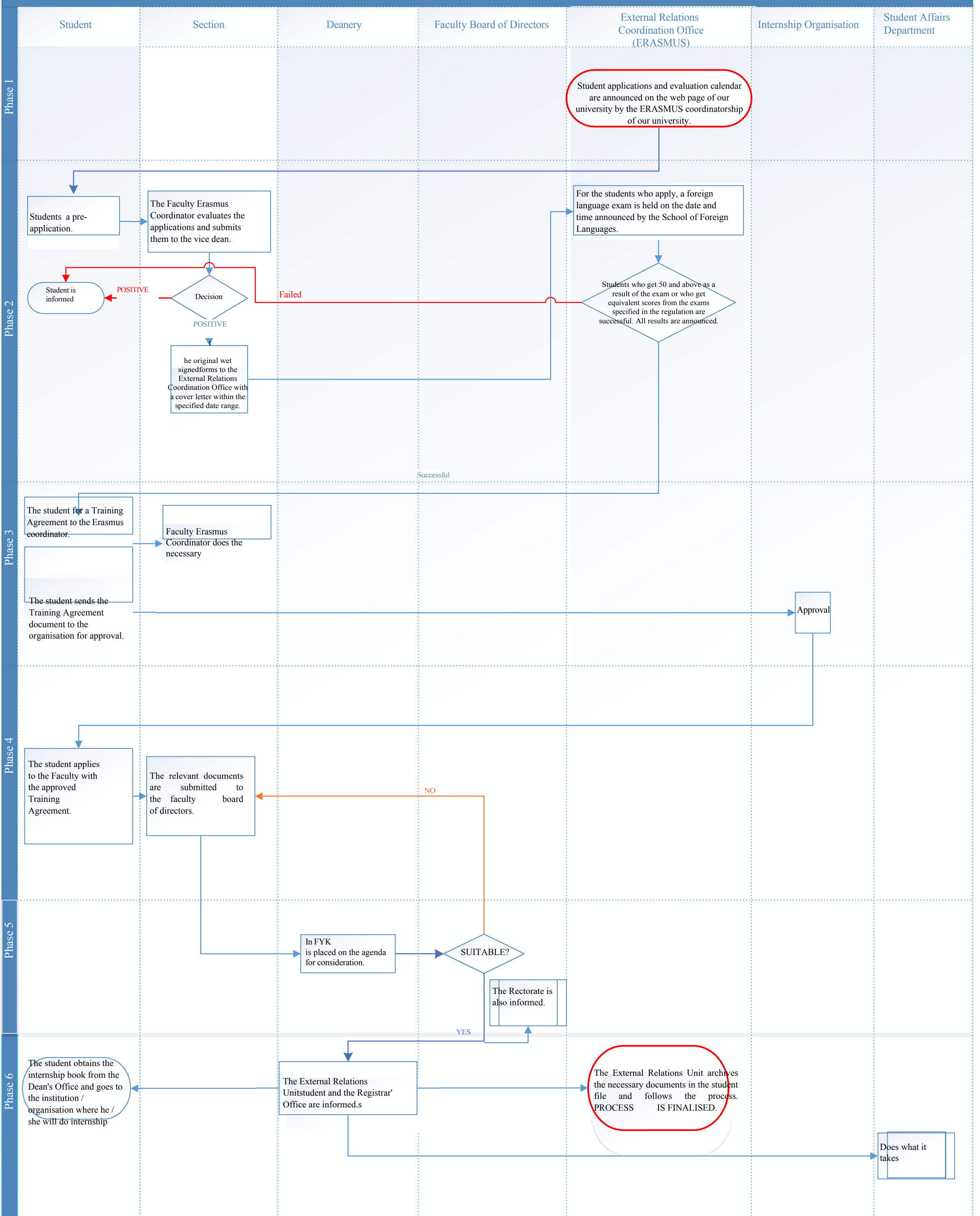



3.23.4. ERASMUS Internship Mobility Student Return Process

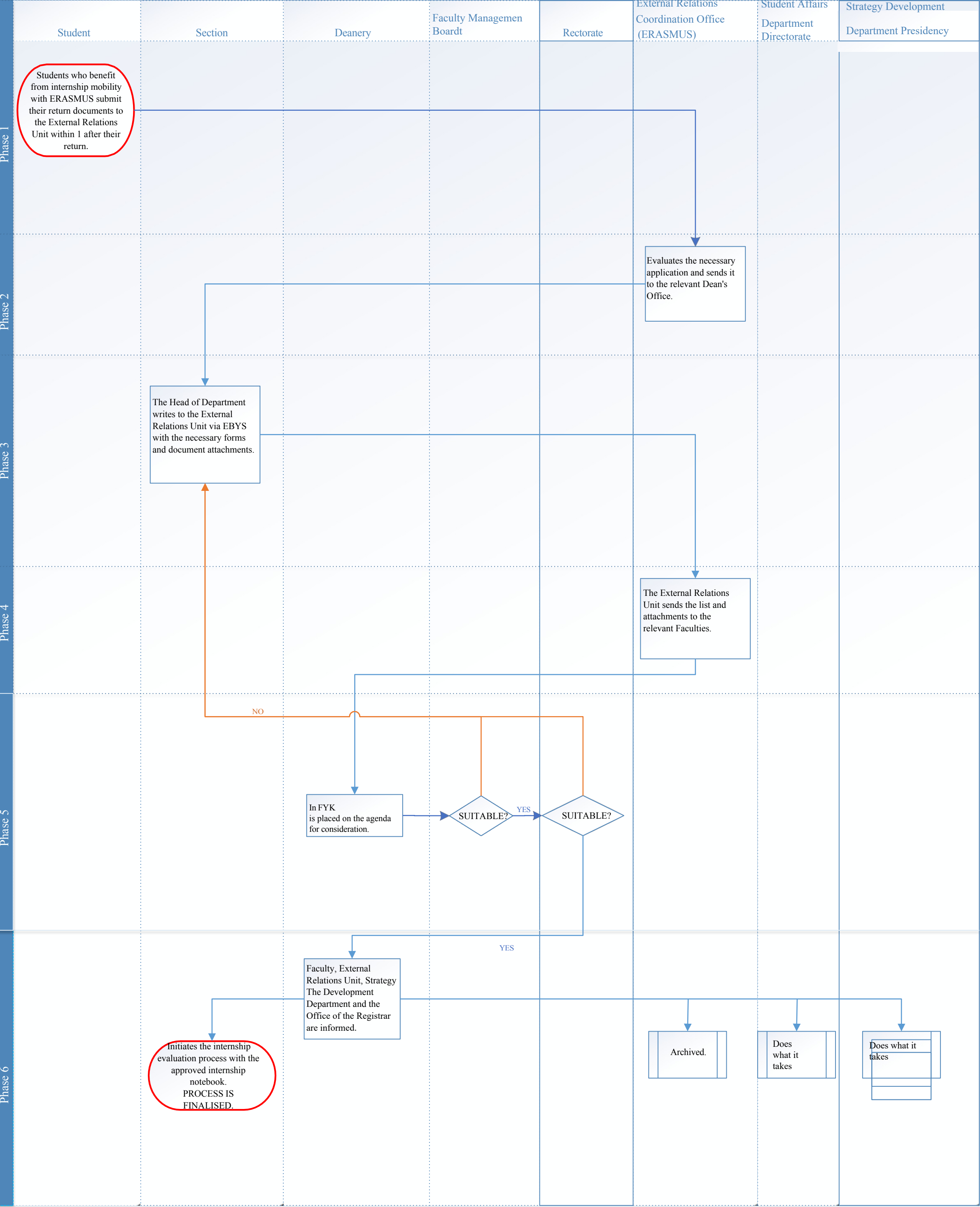



3.23.5. ERASMUS Staff Mobility Departure Process

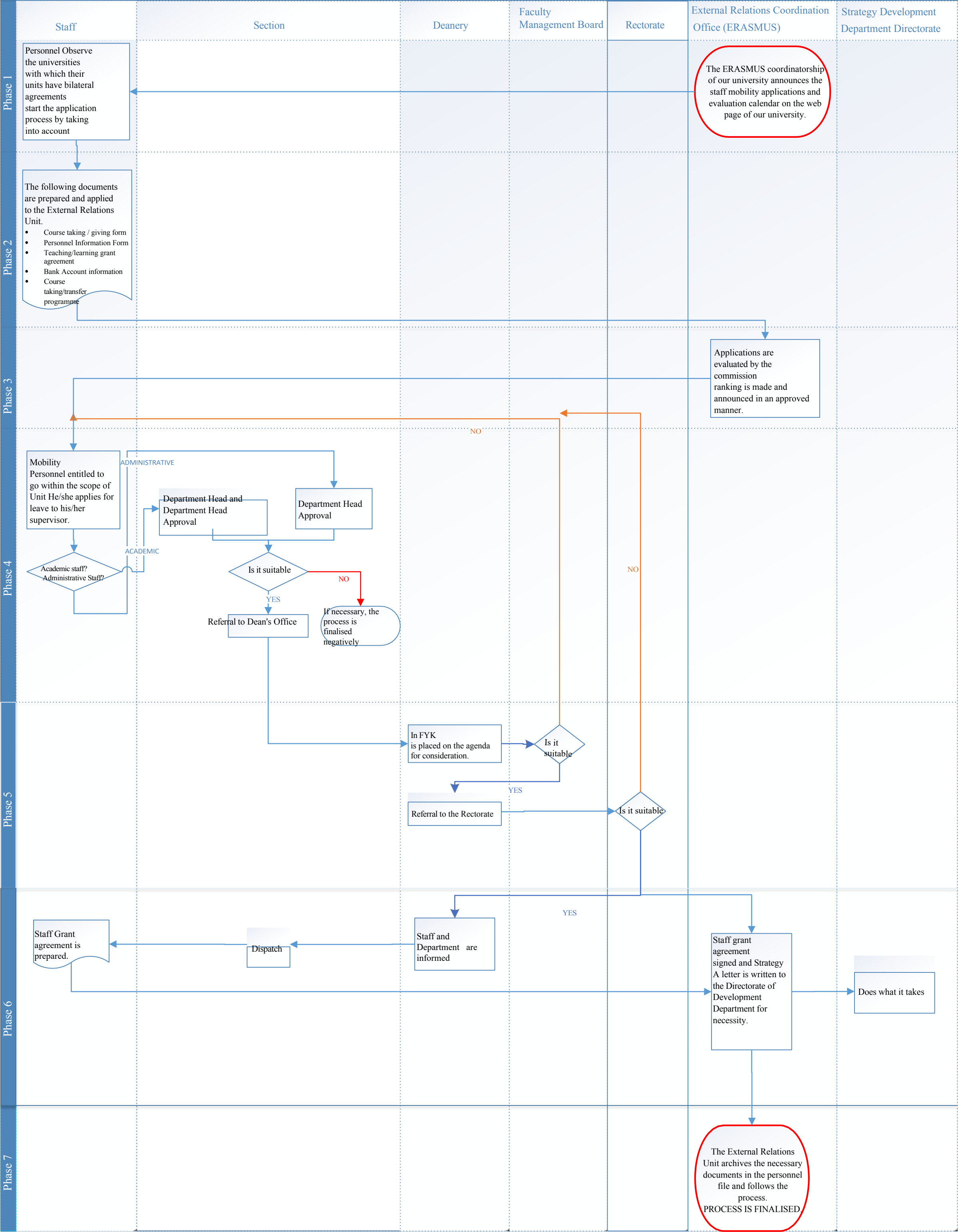



3.23.6. ERASMUS Staff Mobility Return Process

